Property reference number AG133015

Luxorious Ku-Damm Apartment

short-term rental apartment	Rent incl. add. costs 4.100,00 EUR per Month	Living space ca. 136,00 qm	Number of rooms 4,0	Available from 28.03.2024

Other dates

District	Charlottenburg-Wilmersdorf
Deposit	7.380,00 EUR
Floor	4.Floor
Available until	Open-ended
Minimum rental length	120 days
Maximum number of tena.	3
Smoking / Nonsmoker	Not Applicable
Balcony	yes
Elevator	No
Garden	No

Facilities

- **bathroom**
- with shower
- **flooring material**
- parquet
- **kitchen**
- with dishwasher
- fitted kitchen
- open-plan kitchen
- **technics**
- Wifi reception
- **type of heating**
- central heating system

References

Please read our Notes on currency conversion
under http://www.homecompany.de/en/currency-info

Website synopsis

http://berlin.homecompany.de/en/object/AG133015

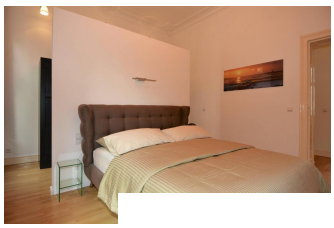
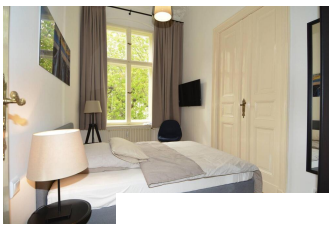
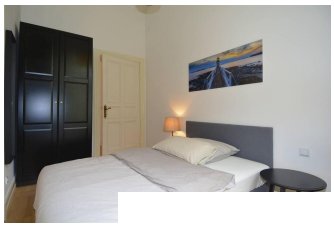
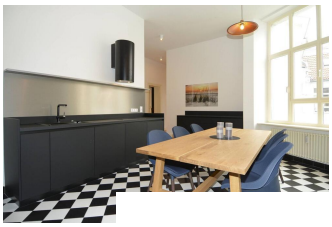

Description

Luxury apartment near Ku'damm. Three very inviting and cozy bedrooms with large beds and wardrobes available. Spacious living room with access to the balcony. Two individually tiled daylight bathrooms available, each with a large shower or bath tub. The modern kitchen has high-quality electrical appliances from Bosch / Siemens and Miele, a modern extractor hood and a large wooden table offering space for at least six people. The large windows in the kitchen provide sufficient ventilation.
Each room has a Smart TV. Internet and a washing machine is also available.
The property is located on the 4th floor without elevator.
Very centrally located, not far from the Ku'damm. The Ku'damm, one of the largest shopping streets in Berlin, offers a variety of shopping, restaurants and sights. Very good traffic connection.
360 Panoramic view:
https://tour.feelestate.com/view/portal/id/VRGB3

comfortable
bed
doublebed
sleeping couch
bathroom with shower
fitted kitchen
internet
refrigerator
kitchen
american kitchenparquet flooring
dishwasher
table/desk

Print out 28.03.2024

HomeCompany Berlin - HomeCompany Berlin
Bundesallee 39-40a, 10717 Berlin - Tel.: +49 30 19445 - Fax: +49 30 8826694 - E-Mail.: berlin@homecompany.de
Holder: Thomas Fierus - sales tax identification number: DE225924494 - Controlling institution: Bezirksamt Charlottenburg/Wilmersdorf Abteilung Wirtschaft, Liegenschaften, Organisation und Bibliotheken , Wirtschaftsamt, Hohenzollerndamm 174-177, 10713 Berlin (Telefon: 030 9029-1723)