Property reference number AG124610

Bright 2 room flat with balcony in Grunewald, furnished

short-term rental apartment	Rent incl. add. costs 1.199,00 EUR per Month	Living space ca. 50,00 qm	Number of rooms 2,0	Available from 04.09.2024

Other dates

District	Charlottenburg-Wilmersdorf
Deposit	1.439,00 EUR
Floor	2.Floor
Available until	Open-ended
Minimum rental length	60 days
Maximum number of tena.	2
Smoking / Nonsmoker	Non-smokers only
Balcony	yes
Elevator	No
Garden	Yes

Facilities

- balcony
- sleeping couch
- fitted kitchen
-
- cable/Sat TV
-
- microwave
- bathroom with tub
- central heating
- **kitchen**
- fitted kitchen
- **technics**
- Wifi reception
- **type of heating**
- central heating system
-
- doublebed
- garden
- internet
- kitchen
- refrigerator
- american kitchencarpet..
- washing machine
- comfortable

References

Please read our Notes on currency conversion
under http://www.homecompany.de/en/currency-info

Website synopsis

http://berlin.homecompany.de/en/object/AG124610

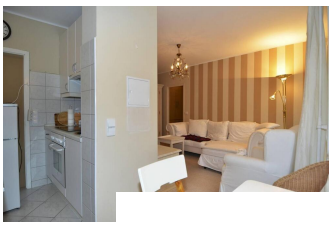

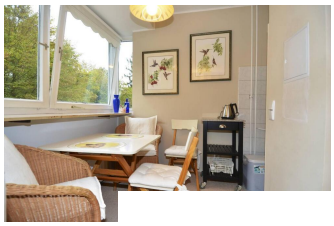
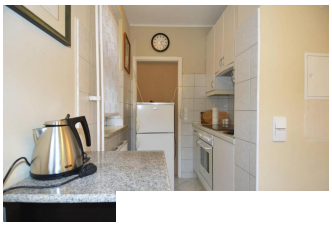

Description

Furnished 2 room flat with balcony in the nice and green area of Grunewald. Bedroom with double bed, living room with sofa and TV, open and fitted kitchen. The new washing machine is in the basement. WIFI available.
https://tour.feelestate.com/view/portal/id/VR4Z5

Print out 27.04.2024

HomeCompany Berlin - HomeCompany Berlin
Bundesallee 39-40a, 10717 Berlin - Tel.: +49 30 19445 - Fax: +49 30 8826694 - E-Mail.: berlin@homecompany.de
Holder: Thomas Fierus - sales tax identification number: DE225924494 - Controlling institution: Bezirksamt Charlottenburg/Wilmersdorf Abteilung Wirtschaft, Liegenschaften, Organisation und Bibliotheken , Wirtschaftsamt, Hohenzollerndamm 174-177, 10713 Berlin (Telefon: 030 9029-1723)